

# THE STRUCTURE OF THE AGRICULTURE IN POLAND

*by: Ewa Józefowicz  
(Agencja Nasienna)*

Leszno, November 2015

**31,3 mln ha**



**16,3 mln ha**  
(of agricultural holdings)



**1 409 879**

agricultural holdings  
with arable land



**≈ 52,1%**



## Agricultural land and agricultural holdings (2014)

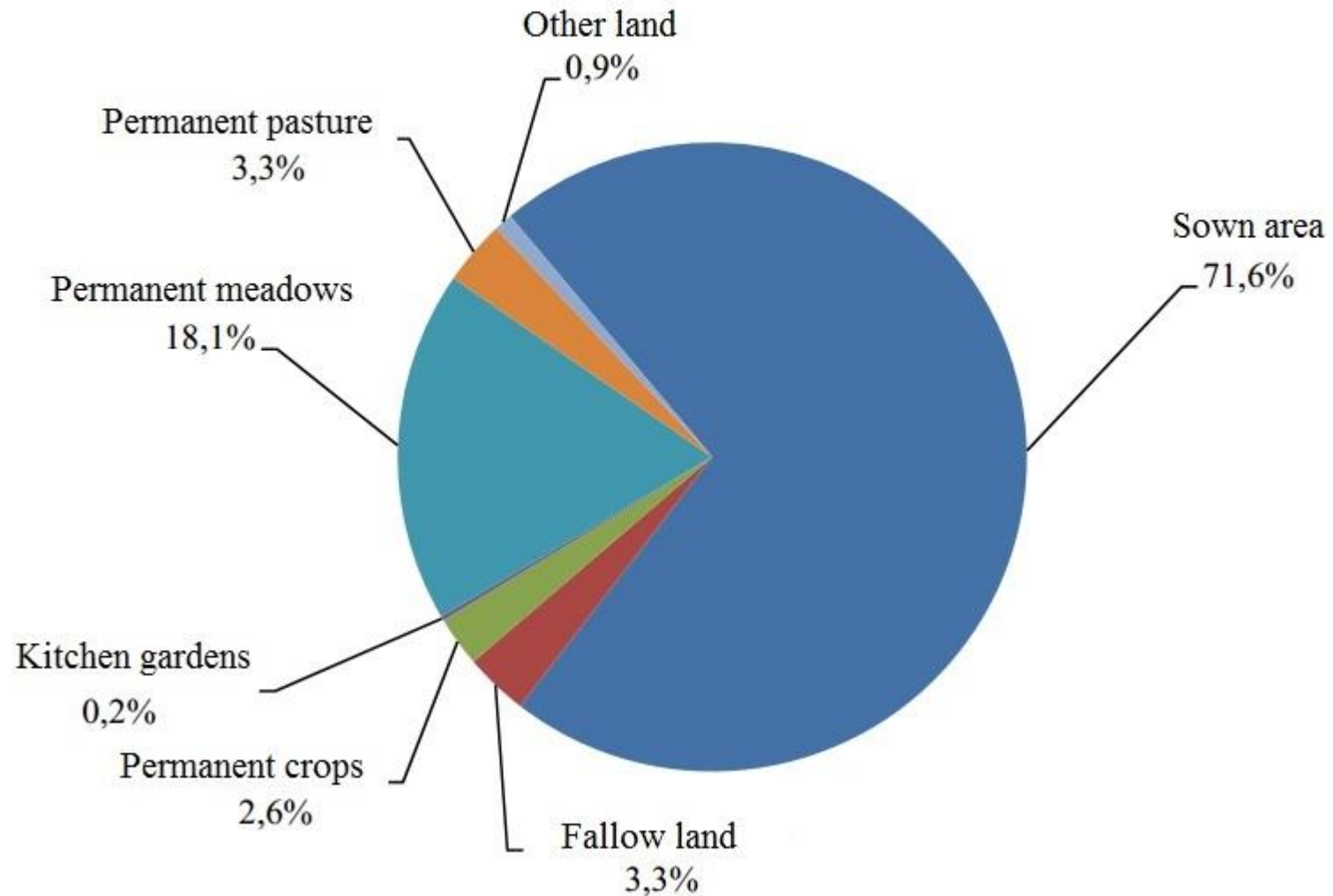



## Share of the area of certain groups of crops in the general sown area (2014)

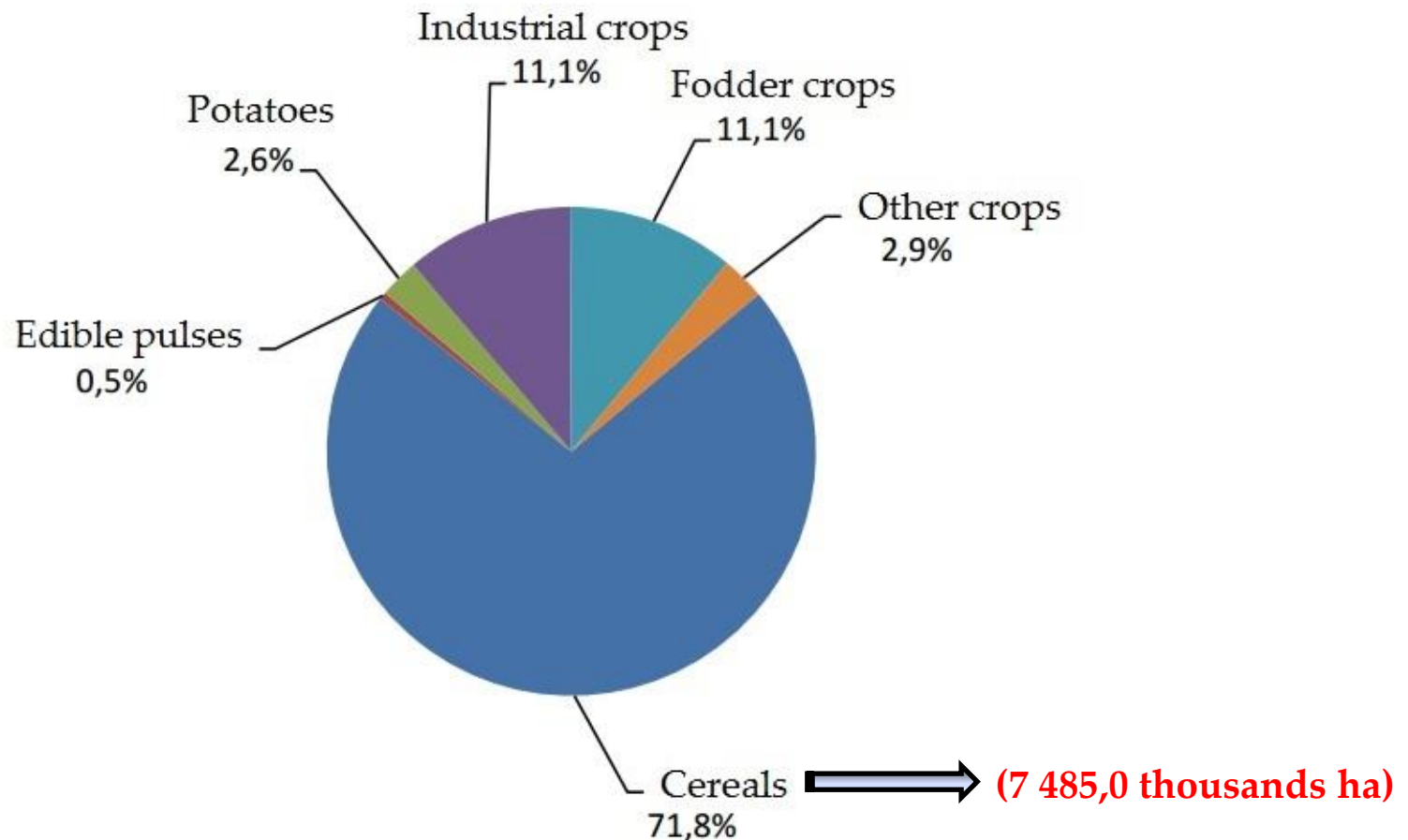



## Share of the area of certain cereals cultivation in the general area of cereals (2014)

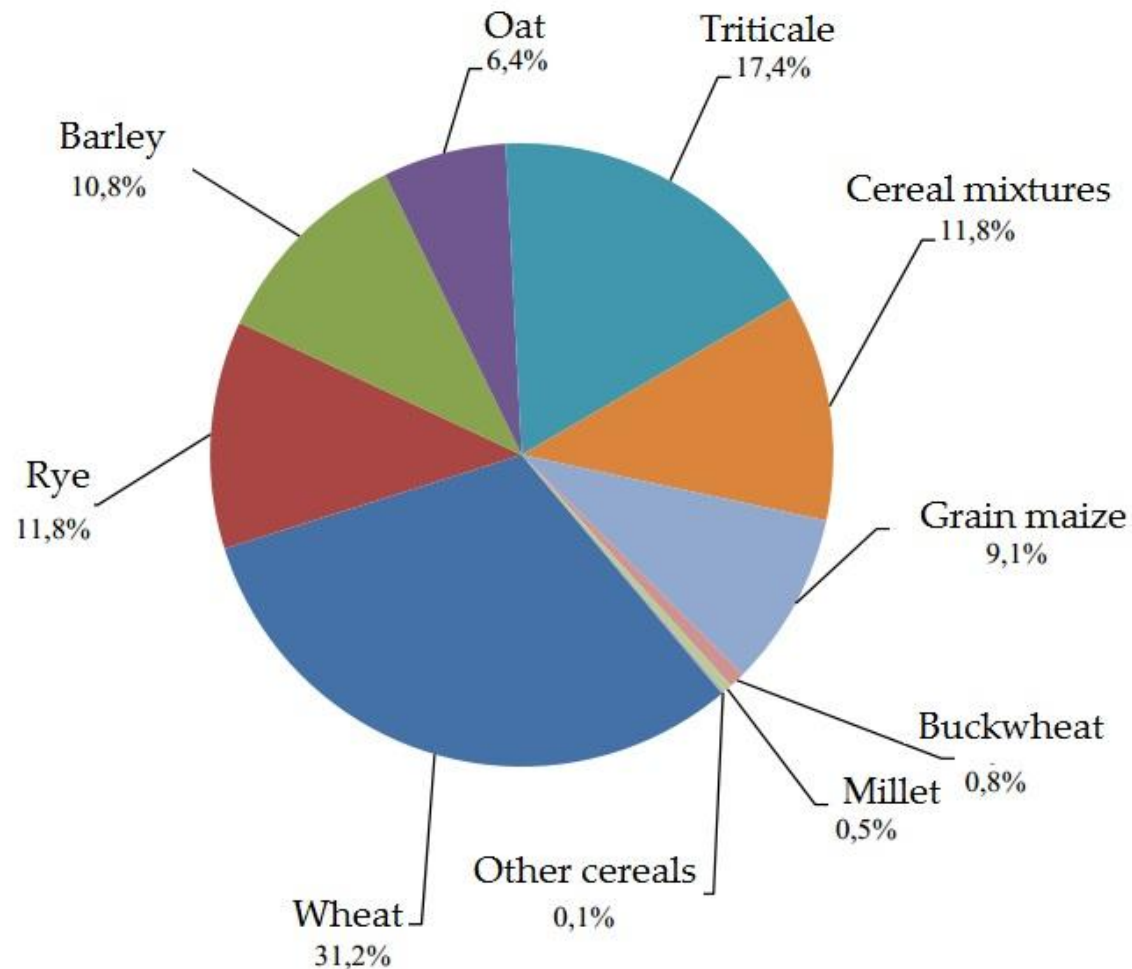



# Agricultural holdings in Poland

0-10 ha  **1 056 84** a.holdings

10-30 ha  **280 334** a.holdings

> 100 ha  **11 481** a.holdings

500-1000 ha  **792** a.holdings

>1000 ha  **287** a.holdings

# Agricultural holdings in Poland

The average area of land in 1 holding  $\Longrightarrow$  **11,54ha**

The average area of agricultural land in 1 holding  $\Longrightarrow$  **10,33ha**



# Structure of farms by area groups of arable land

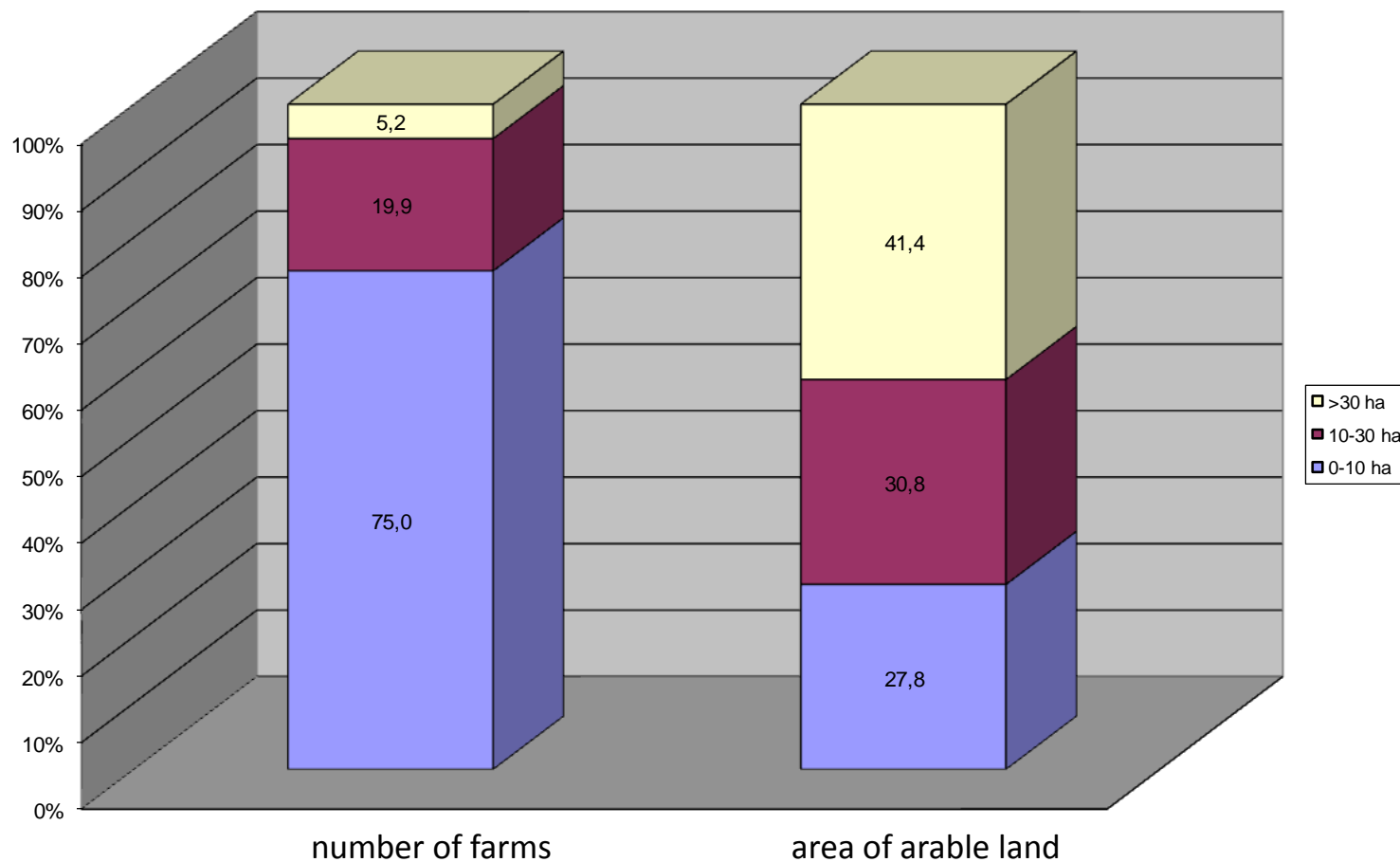



## Structure of seed by source in Poland in 2013 (estimation) & FSS fees in 2014

Species	Certified seed	FSS	Illegal sources	FSS remuneration (50% of royalty) EUR/dt
Winter wheat	16 %	57 %	27 %	1,7-3,1
Spring wheat	14 %	66 %	20 %	1,4-2,5
Winter barley	14 %	68 %	18 %	1,7-2,9
Spring barley	13 %	57 %	30 %	1,7-2,5
Rye	8 %	72 %	20 %	1,7-2,0
Oat	7 %	70 %	23 %	1,2-2,5
Winter triticale	10 %	65 %	25 %	1,4-3,1
Spring triticale	8 %	67 %	25 %	1,4-1,7
Potato	5 %	80 %	15 %	0,6-3,1
Winter rape	72 %	17 %	11 %	143-194



***THANK YOU FOR THE ATTENTION***

*Based on:*

- *the publication " The use of the agricultural land and the sown area in 2014" (Central Statistical Office of Poland, Warsaw 2015)*
- *estimated data collected by Agencja Nasienna Sp. z o.o.*